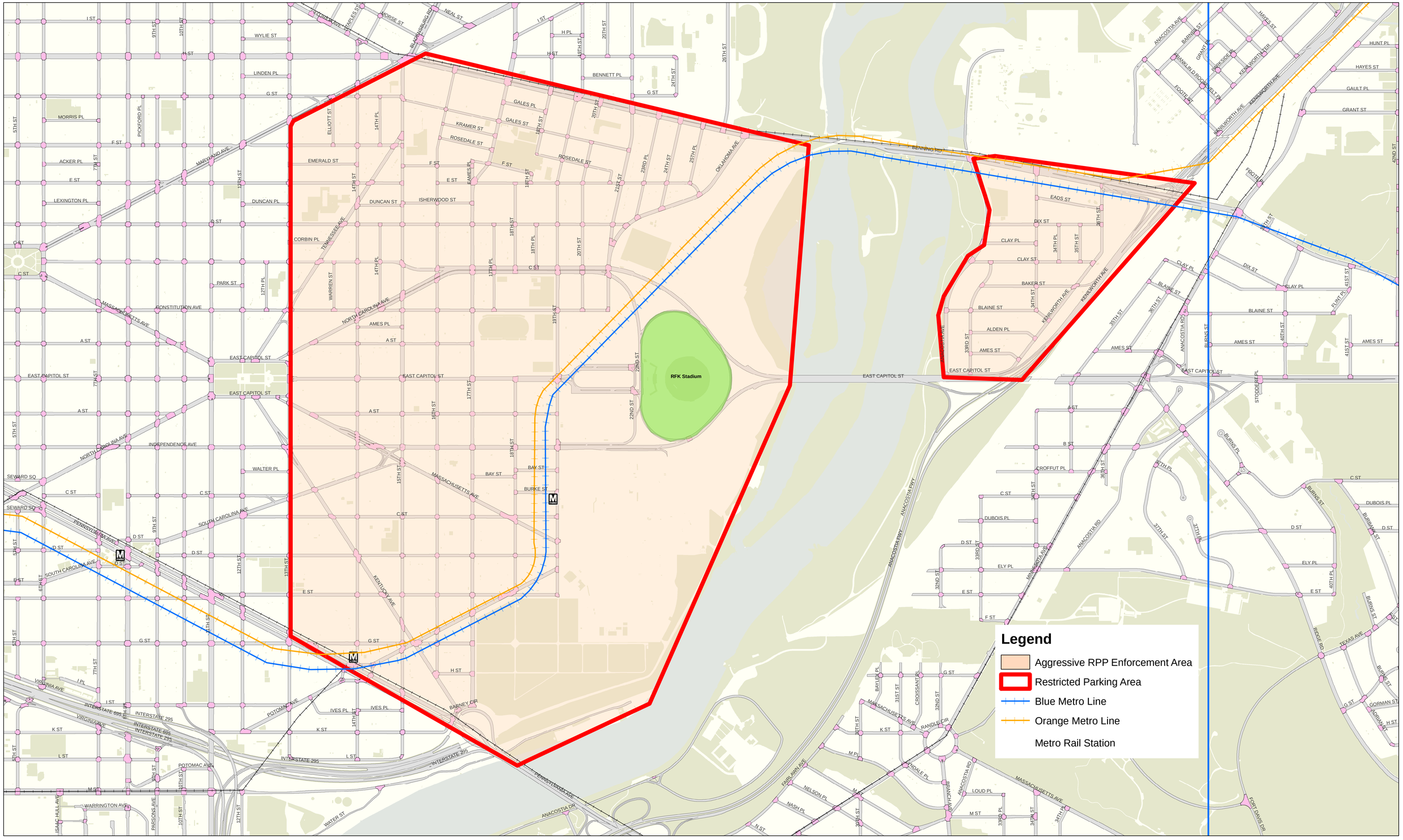


Government of the District of Columbia
Anthony A. Williams, Mayor

# DC Government Curbside Parking Enforcement Plan

District Department of Transportation